1 階

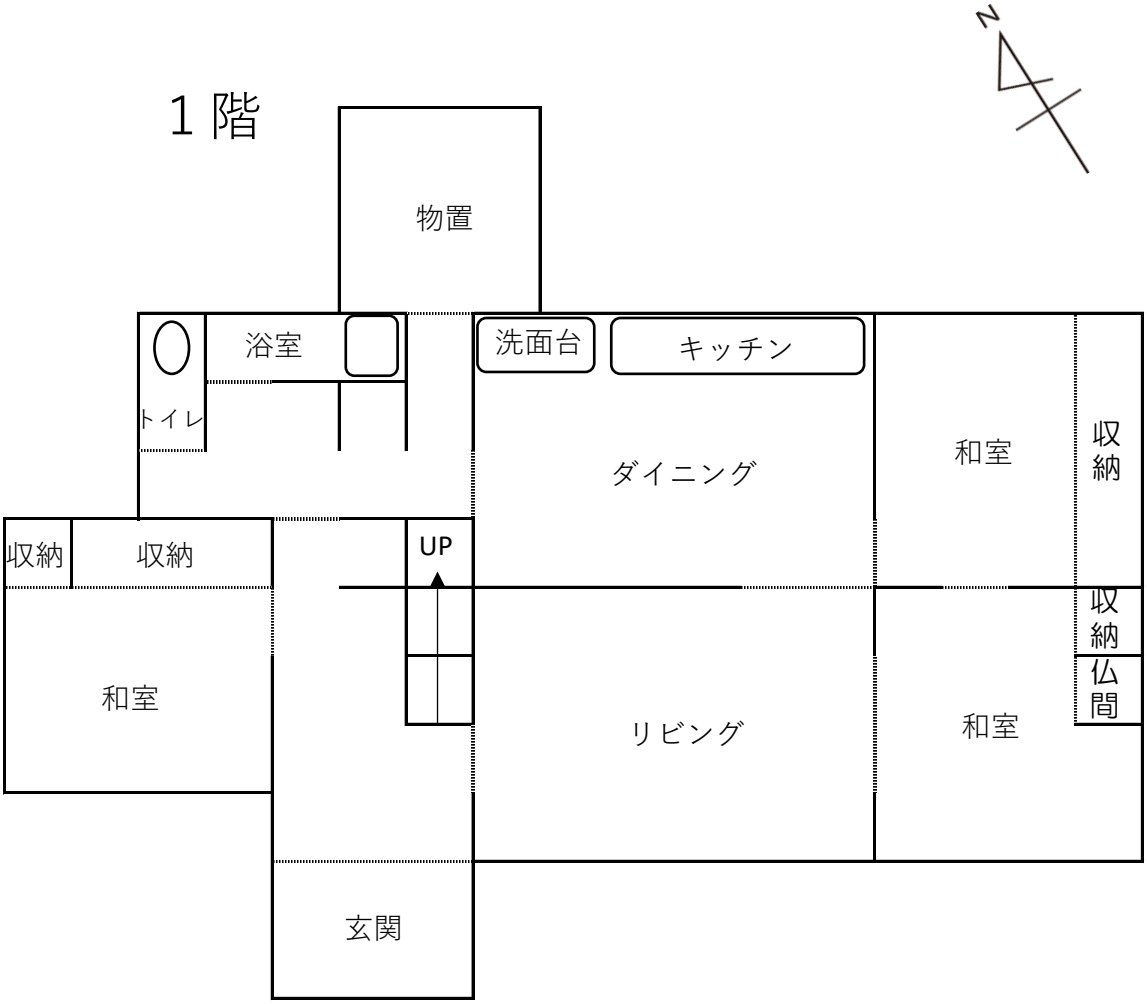

2 階

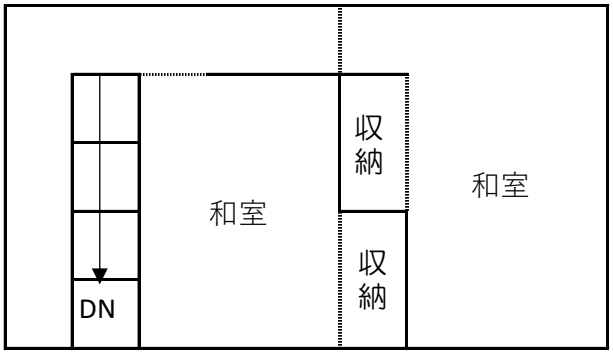

間取図と現況に相違がある場合は現況優先とします。